

140
 111
 1540
 140

 MP / 2940 /

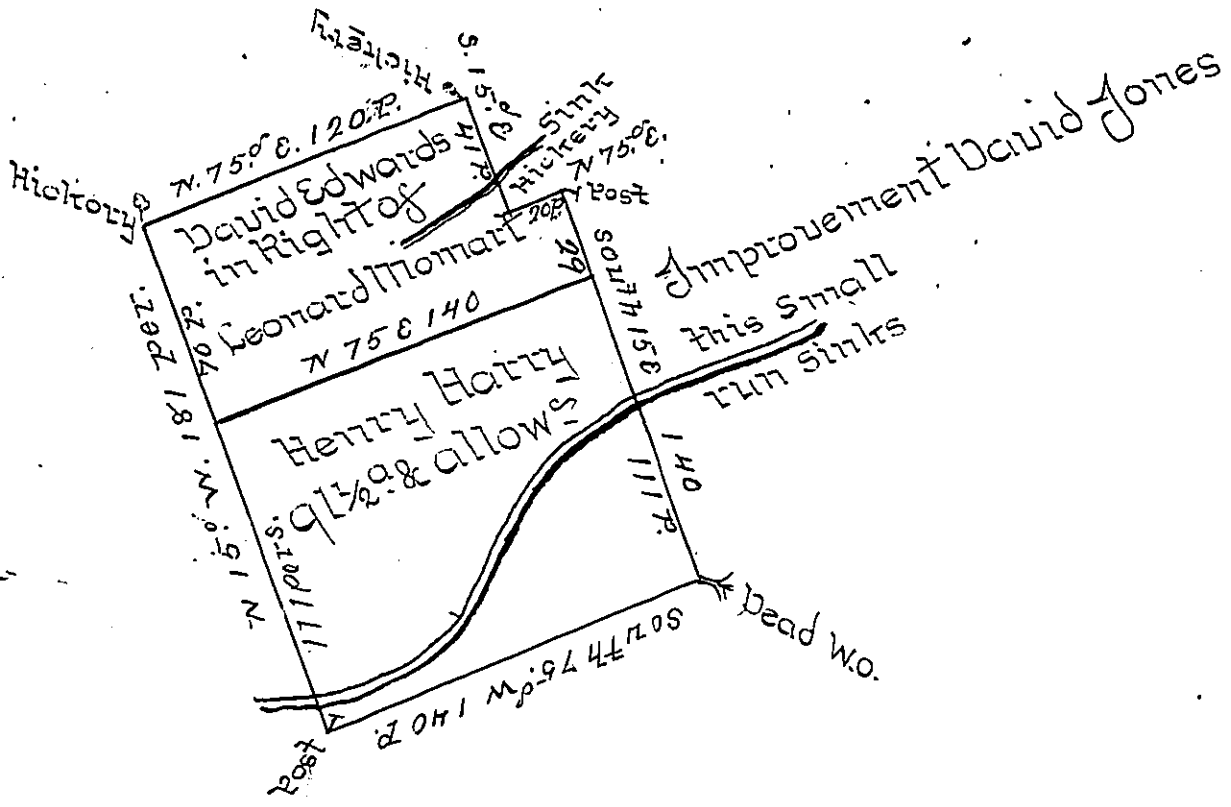

By Virtue of a Warrant from the Proprietor Dated the 18th of
 8^{mo} Anno.Dom. 1737 The Above Described Tract of Land Was
 Surveyed unto Henry Harry in the Township of Cumm in
 the County of Lancaster Surrounded by Vacant or Unsurveyed
 Land Containing ~~91 1/2~~ ^{Ninety one} Acres ^{and a half} beside the Allow-
 ance of six Percent for Roads
 18th of 9^{mo} 1737

P Sam. Lightfoot

IN TESTIMONY that the above is a copy of the original remaining on file in
 the Department of Internal Affairs of Pennsylvania, made
 conformably to an Act of Assembly approved the 16th day of
 February, 1833, I have hereunto set my Hand and caused
 the Seal of said Department to be affixed at Harrisburg,
 this sixth day of February 1900.

James W. Latta
 Secretary of Internal Affairs.